

# RIVER PODDLE FLOOD ALLEVIATION SCHEME

## 100-year Flood Maps

**FEBRUARY 2020**

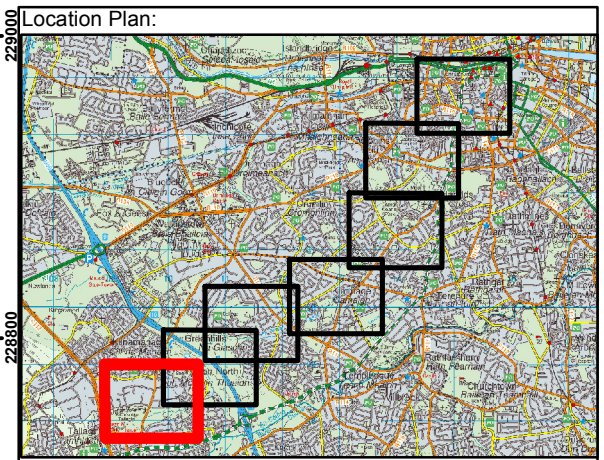
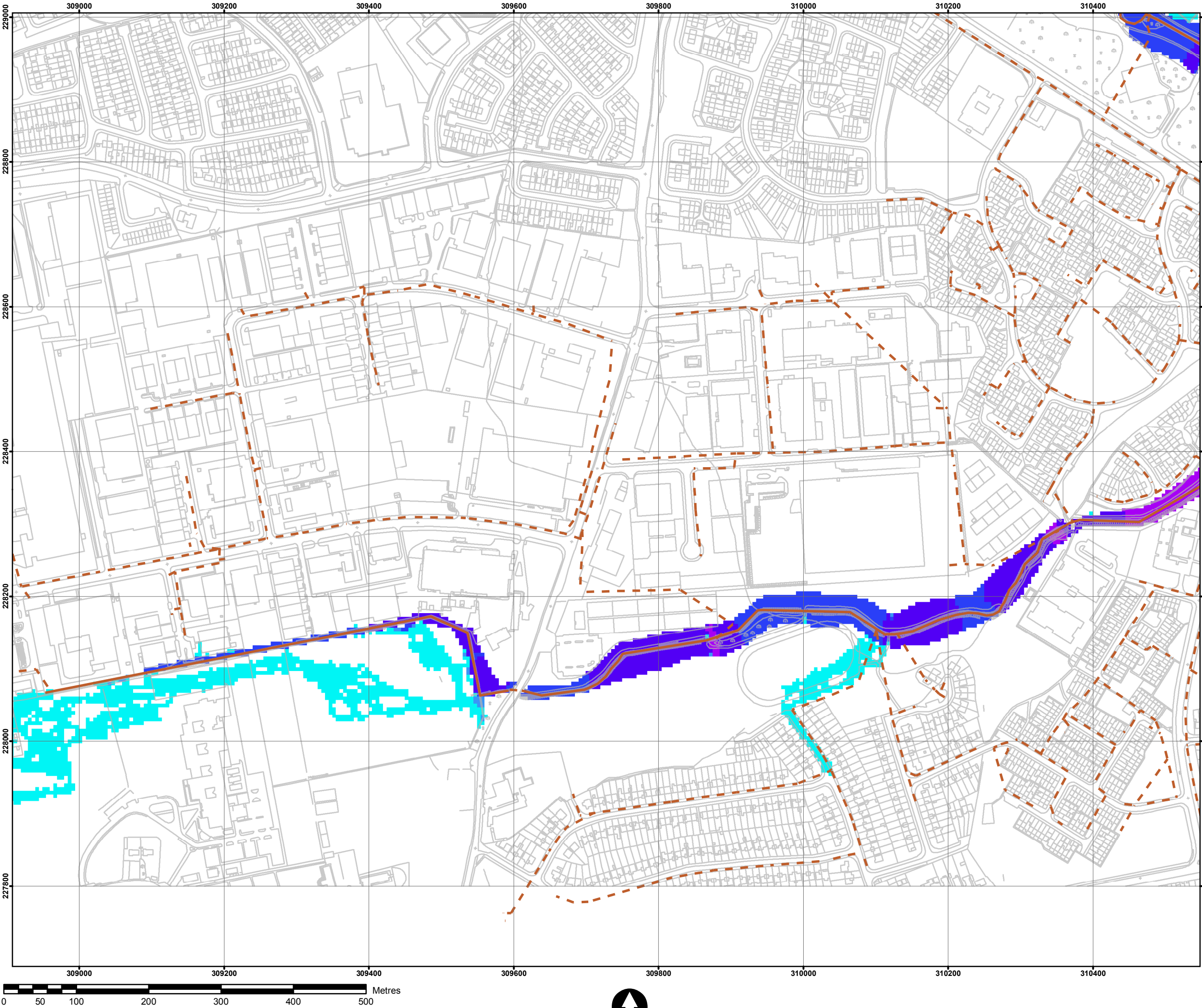

**Legend:**

- Modelled River Centreline
- Surface Water Network

**1% AEP Fluvial Flood Depth**

- 0 - 0.25m
- 0.25 - 0.5m
- 0.5 - 1.0m
- 1.0 - 1.5m
- 1.5 - 2.0m
- >2.0m

**IMPORTANT USER NOTICE:**

THIS MAP WAS PRODUCED USING AN INTEGRATED SURFACE WATER AND FLUVIAL 1D-2D HYDRAULIC MODEL (ICM V 8.5). PLUVIAL FLOODING (ONLY) PROVIDES AREAS NOT CONNECTED TO THE EXISTING WATERCOURSE. FLUVIAL FLOODING (ONLY) PROVIDES AREAS CONNECTED TO THE EXISTING WATERCOURSE. INTEGRATED (PLUVIAL AND FLUVIAL FLOODING) FLOOD EXTENT COMBINES THE TWO.

THE VIEWER OF THIS MAP SHOULD REFER TO THE DISCLAIMER. GUIDANCE NOTES AND CONITIONS OF USE THAT ACCOMPANY THIS MAP.

THIS DRAFT MAP IS FOR CONSULTATION PURPOSES ONLY AND SHOULD NOT BE USED FOR ANY OTHER PURPOSE.

Comhairle Contae Átha Cliath Theas  
South Dublin County Council

**BLACK & VEATCH**  
Black & Veatch Limited  
Registered Office  
60 High Street, Redhill, Surrey RH1 1SH, United Kingdom  
Tel: +44(0)1737 774155 E-mail: bvl@bv.com

**NICHOLAS O'DWYER**

227800

Project:			
RIVER PODDLE FLOOD ALLEVIATION SCHEME			
Map:			
RIVER PODDLE FLUVIAL FLOOD DEPTH MAP			
Map Type:	DEPTH		
Source:	1% AEP FLUVIAL		
Map area:	HPW		
Scenario:	EXISTING		
Drawn by:	AJS	Date:	November 2018
Checked by:	ELG	Date:	November 2018
Approved by:	SMM	Date:	November 2018
Map No:			
E09PE_DPOCD_C1			
Sheet 1 of 7		Revision: 0	
Map Scale: 1:5,000		Plot Scale: 1:1 @ A3	

2

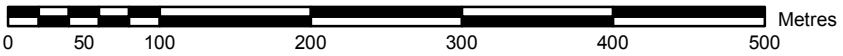



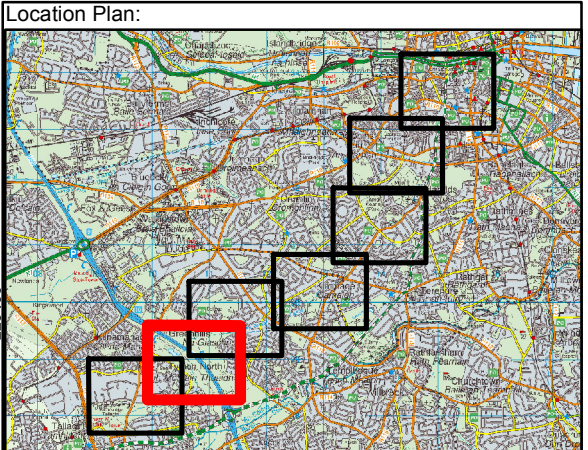
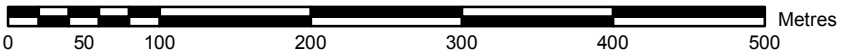
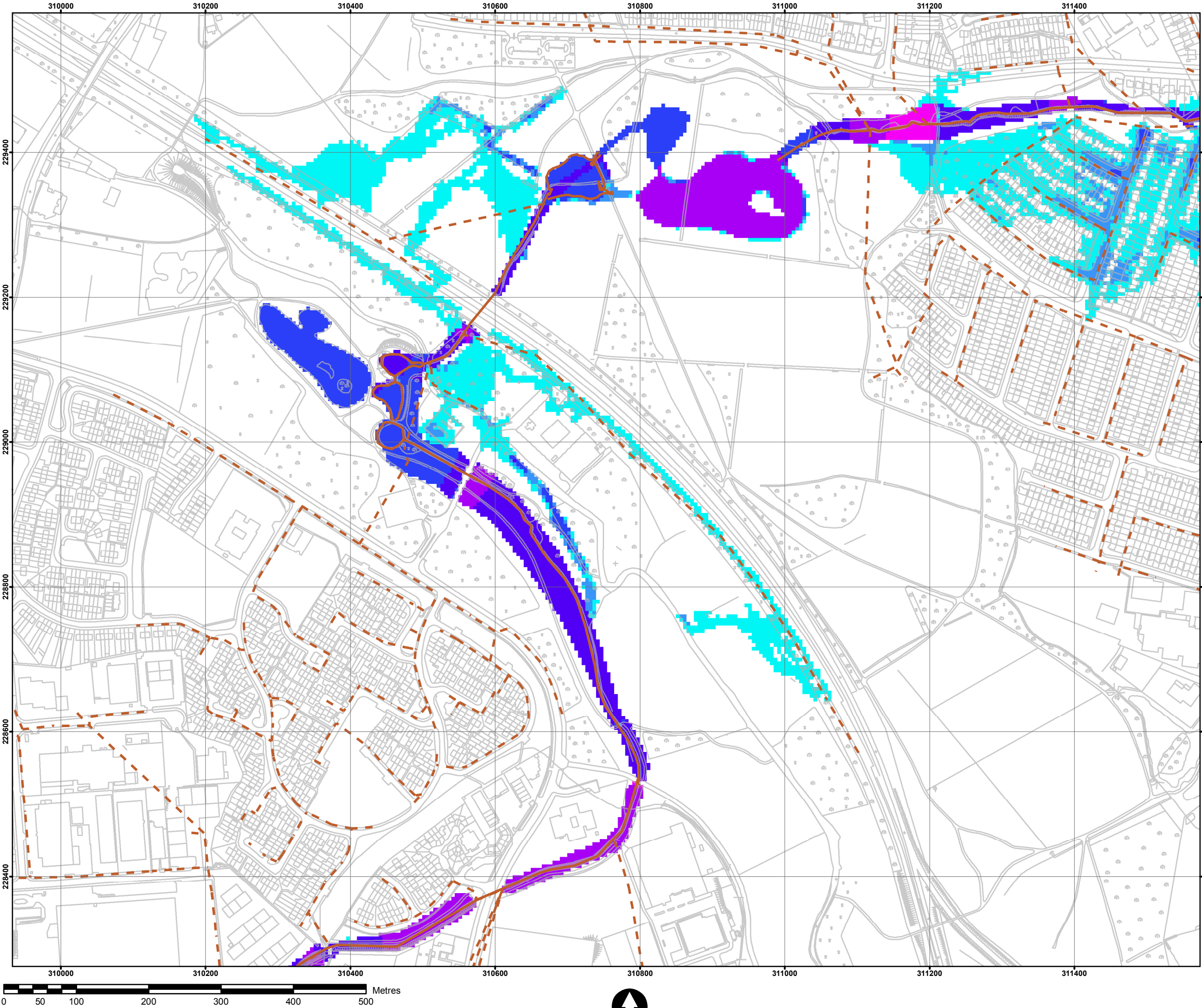

**Legend:**

- Modelled River Centreline
- Surface Water Network

**1% AEP Fluvial Flood Depth**

- 0 - 0.25m
- 0.25 - 0.5m
- 0.5 - 1.0m
- 1.0 - 1.5m
- 1.5 - 2.0m
- >2.0m

**IMPORTANT USER NOTICE:**

THIS MAP WAS PRODUCED USING AN INTEGRATED SURFACE WATER AND FLUVIAL 1D-2D HYDRAULIC MODEL (ICM V 8.5). PLUVIAL FLOODING (ONLY) PROVIDES AREAS NOT CONNECTED TO THE EXISTING WATERCOURSE. FLUVIAL FLOODING (ONLY) PROVIDES AREAS CONNECTED TO THE EXISTING WATERCOURSE. INTEGRATED (PLUVIAL AND FLUVIAL FLOODING) FLOOD EXTENT COMBINES THE TWO.

THE VIEWER OF THIS MAP SHOULD REFER TO THE DISCLAIMER. GUIDANCE NOTES AND CONITIONS OF USE THAT ACCOMPANY THIS MAP.

THIS DRAFT MAP IS FOR CONSULTATION PURPOSES ONLY AND SHOULD NOT BE USED FOR ANY OTHER PURPOSE.

Comhairle Contae  
Átha Cliath Theas  
South Dublin County Council

**BLACK & VEATCH**  
Black & Veatch Limited  
Registered Office  
60 High Street, Redhill, Surrey RH1 1SH, United Kingdom  
Tel: +44(0)1737 774155 E-mail: bvl@bv.com

**NICHOLAS O'DWYER**

Project:			
RIVER PODDLE FLOOD ALLEVIATION SCHEME			
Map:			
RIVER PODDLE FLUVIAL FLOOD DEPTH MAP			
Map Type:	DEPTH		
Source:	1% AEP FLUVIAL		
Map area:	HPW		
Scenario:	EXISTING		
Drawn by:	AJS	Date:	November 2018
Checked by:	ELG	Date:	November 2018
Approved by:	SMM	Date:	November 2018
Map No:			
E09PE_DPOCD_C1			
Sheet 2 of 7		Revision: 0	
Map Scale: 1:5,000		Plot Scale: 1:1 @ A3	



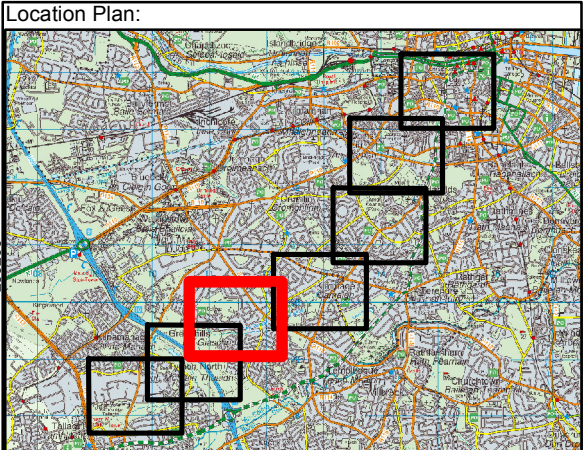
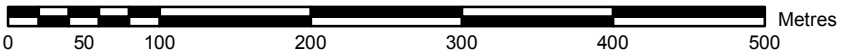
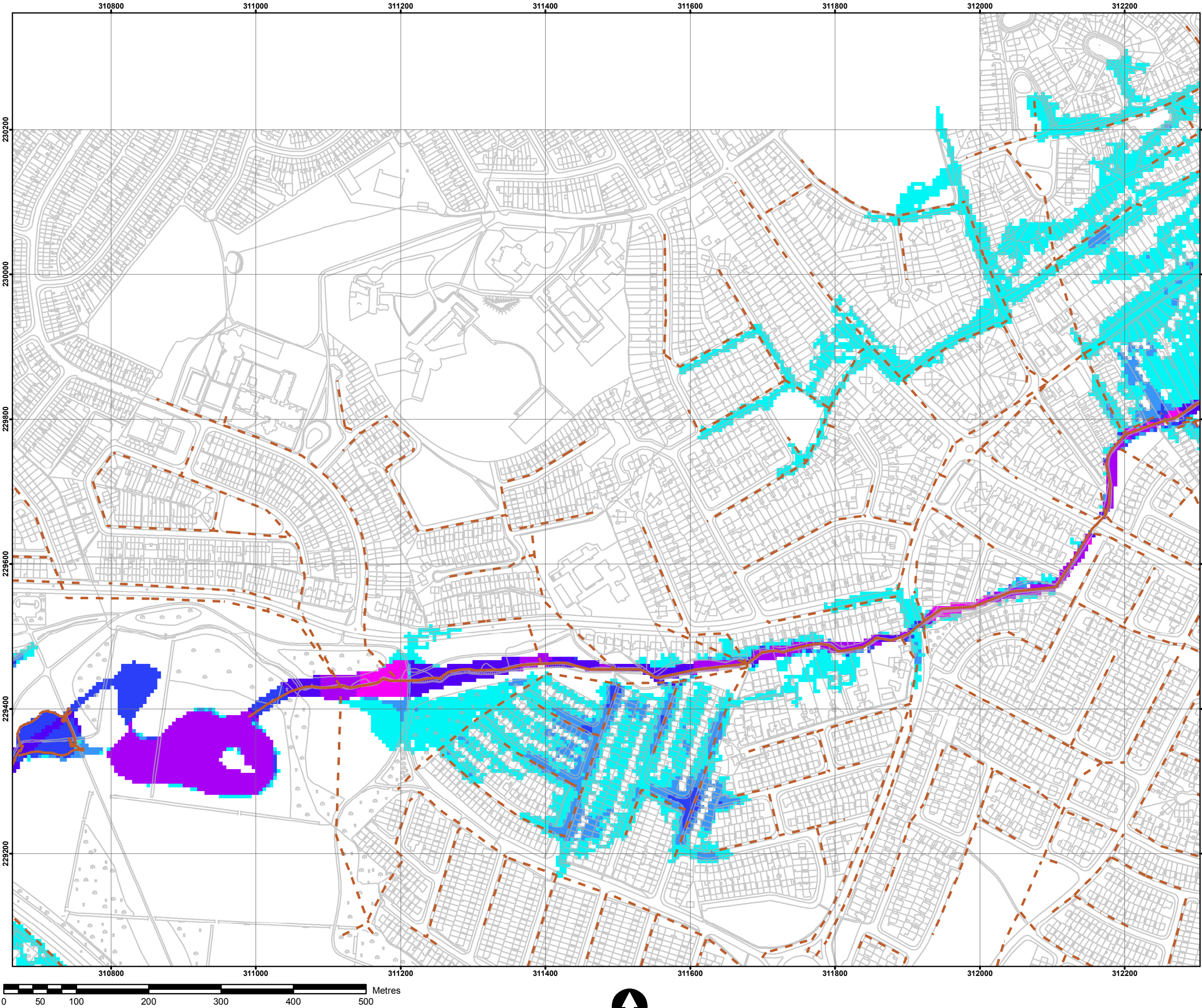

**Legend:**

- Modelled River Centreline
- Surface Water Network

**1% AEP Fluvial Flood Depth**

- 0 - 0.25m
- 0.25 - 0.5m
- 0.5 - 1.0m
- 1.0 - 1.5m
- 1.5 - 2.0m
- >2.0m

**IMPORTANT USER NOTICE:**

THIS MAP WAS PRODUCED USING AN INTEGRATED SURFACE WATER AND FLUVIAL 1D-2D HYDRAULIC MODEL (ICM V 8.5). PLUVIAL FLOODING (ONLY) PROVIDES AREAS NOT CONNECTED TO THE EXISTING WATERCOURSE. FLUVIAL FLOODING (ONLY) PROVIDES AREAS CONNECTED TO THE EXISTING WATERCOURSE. INTEGRATED (PLUVIAL AND FLUVIAL FLOODING) FLOOD EXTENT COMBINES THE TWO.

THE VIEWER OF THIS MAP SHOULD REFER TO THE DISCLAIMER. GUIDANCE NOTES AND CONITIONS OF USE THAT ACCOMPANY THIS MAP.

THIS DRAFT MAP IS FOR CONSULTATION PURPOSES ONLY AND SHOULD NOT BE USED FOR ANY OTHER PURPOSE.

Black & Veatch Limited  
Registered Office  
60 High Street, Redhill, Surrey RH1 1SH, United Kingdom  
Tel: +44(0)1737 774155 E-mail: bvl@bv.com

Project:			
RIVER PODDLE FLOOD ALLEVIATION SCHEME			
Map:			
RIVER PODDLE FLUVIAL FLOOD DEPTH MAP			
Map Type:	DEPTH		
Source:	1% AEP FLUVIAL		
Map area:	HPW		
Scenario:	EXISTING		
Drawn by:	AJS	Date:	November 2018
Checked by:	ELG	Date:	November 2018
Approved by:	SMM	Date:	November 2018
Map No:			
E09PE_DPOCD_C1			
Sheet 3 of 7		Revision: 0	
Map Scale: 1:5,000		Plot Scale: 1:1 @ A3	



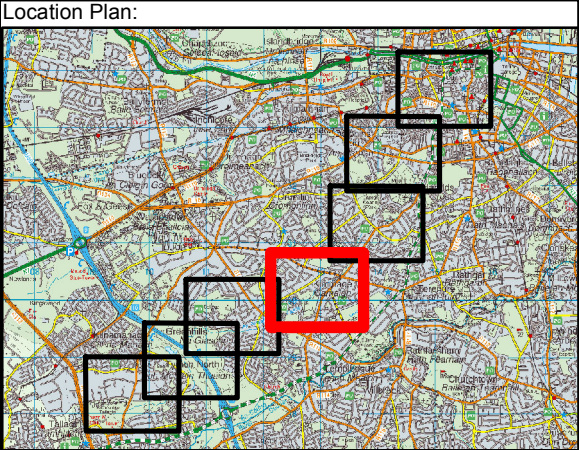
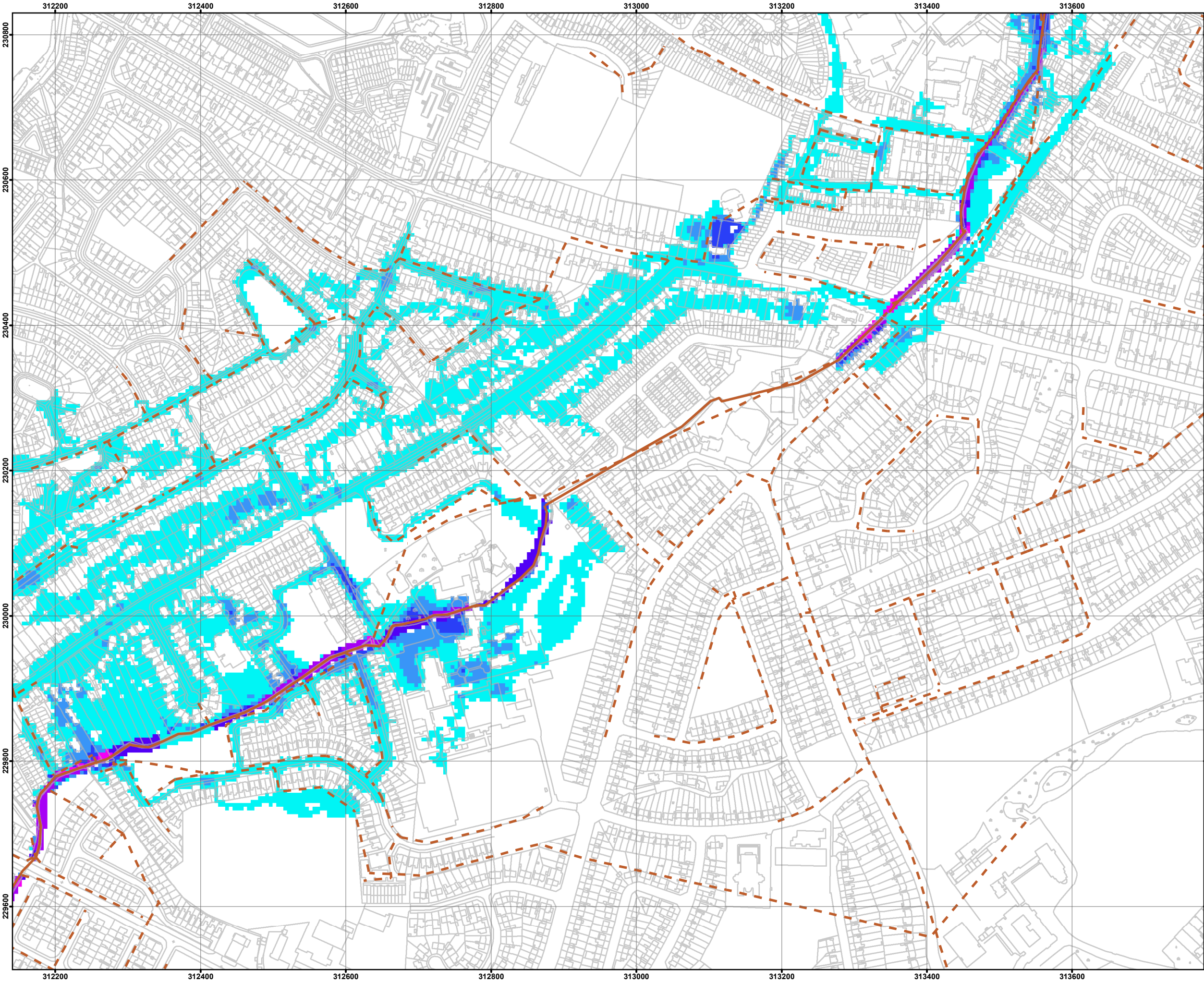

**Legend:**

- Modelled River Centreline
- Surface Water Network

**1% AEP Fluvial Flood Depth**

- 0 - 0.25m
- 0.25 - 0.5m
- 0.5 - 1.0m
- 1.0 - 1.5m
- 1.5 - 2.0m
- >2.0m

**IMPORTANT USER NOTICE:**

THIS MAP WAS PRODUCED USING AN INTEGRATED SURFACE WATER AND FLUVIAL 1D-2D HYDRAULIC MODEL (ICM V 8.5). PLUVIAL FLOODING (ONLY) PROVIDES AREAS NOT CONNECTED TO THE EXISTING WATERCOURSE. FLUVIAL FLOODING (ONLY) PROVIDES AREAS CONNECTED TO THE EXISTING WATERCOURSE. INTEGRATED (PLUVIAL AND FLUVIAL FLOODING) FLOOD EXTENT COMBINES THE TWO.

THE VIEWER OF THIS MAP SHOULD REFER TO THE DISCLAIMER. GUIDANCE NOTES AND CONITIONS OF USE THAT ACCOMPANY THIS MAP.

THIS DRAFT MAP IS FOR CONSULTATION PURPOSES ONLY AND SHOULD NOT BE USED FOR ANY OTHER PURPOSE.



**NICHOLAS O'DWYER**

Black & Veatch Limited  
Registered Office  
60 High Street, Redhill, Surrey RH1 1SH, United Kingdom  
Tel: +44(0)1737 774155 E-mail: bvl@bv.com

Project:		
RIVER PODDLE FLOOD ALLEVIATION SCHEME		
Map:		
RIVER PODDLE FLUVIAL FLOOD DEPTH MAP		
Map Type:	DEPTH	
Source:	1% AEP FLUVIAL	
Map area:	HPW	
Scenario:	EXISTING	
Drawn by:	AJS	Date: November 2018
Checked by:	ELG	Date: November 2018
Approved by:	SMM	Date: November 2018
Map No:		
E09PE_DPOCD_C1		
Sheet 4 of 7		Revision: 0
Map Scale: 1:5,000		Plot Scale: 1:1 @ A3



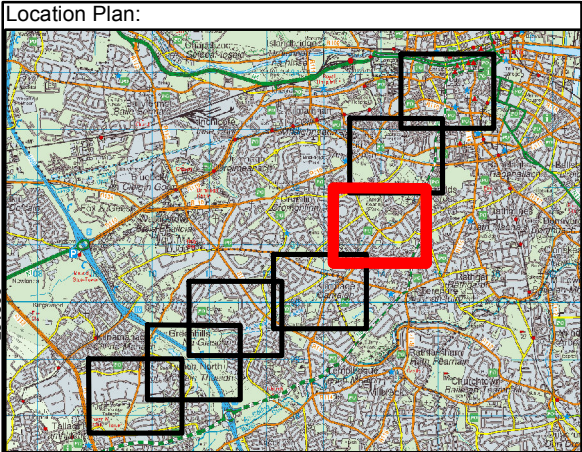
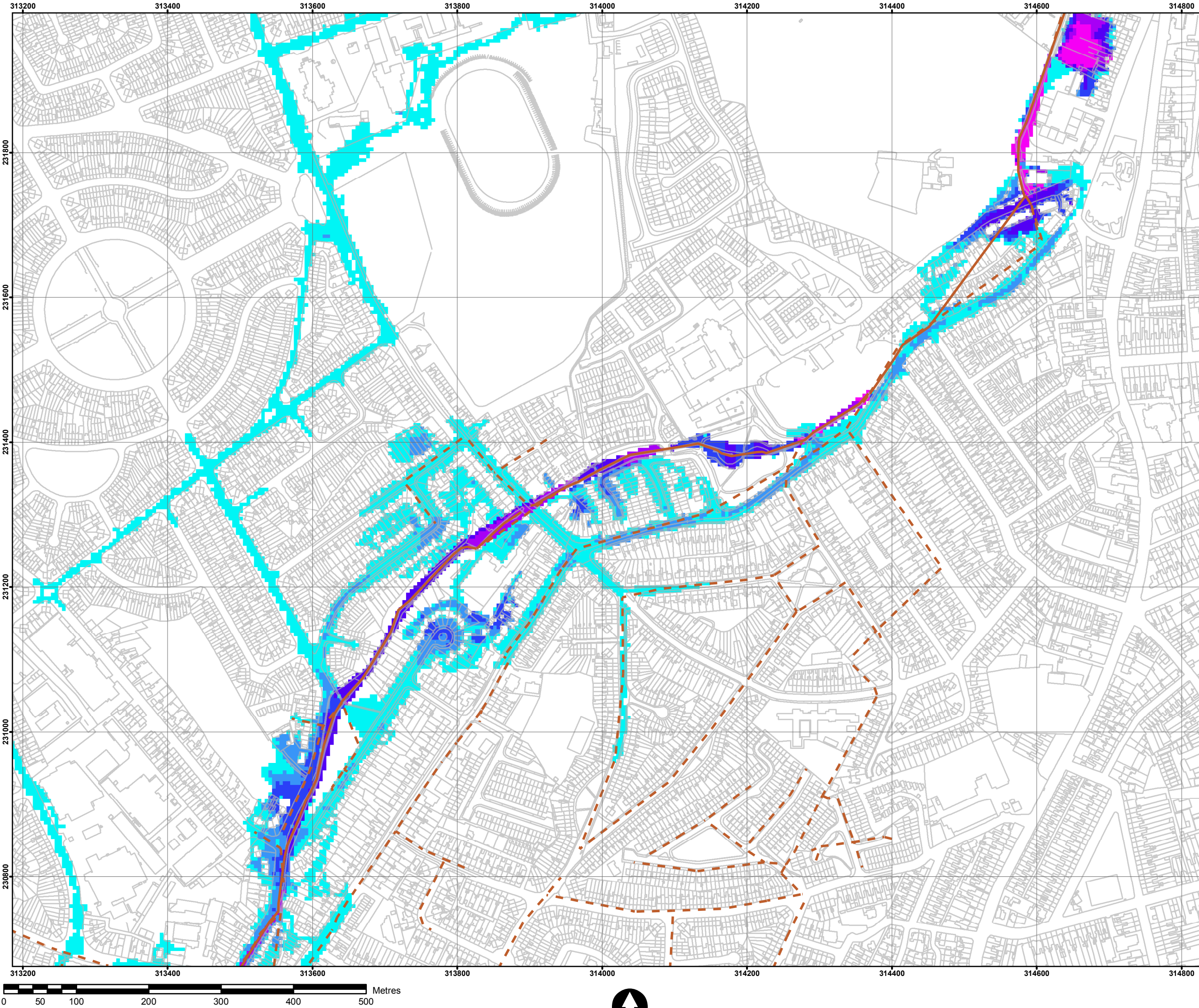

**Legend:**

- Modelled River Centreline
- Surface Water Network

**1% AEP Fluvial Flood Depth**

- 0 - 0.25m
- 0.25 - 0.5m
- 0.5 - 1.0m
- 1.0 - 1.5m
- 1.5 - 2.0m
- >2.0m

**IMPORTANT USER NOTICE:**

THIS MAP WAS PRODUCED USING AN INTEGRATED SURFACE WATER AND FLUVIAL 1D-2D HYDRAULIC MODEL (ICM V 8.5). PLUVIAL FLOODING (ONLY) PROVIDES AREAS NOT CONNECTED TO THE EXISTING WATERCOURSE. FLUVIAL FLOODING (ONLY) PROVIDES AREAS CONNECTED TO THE EXISTING WATERCOURSE. INTEGRATED (PLUVIAL AND FLUVIAL FLOODING) FLOOD EXTENT COMBINES THE TWO.

THE VIEWER OF THIS MAP SHOULD REFER TO THE DISCLAIMER. GUIDANCE NOTES AND CONITIONS OF USE THAT ACCOMPANY THIS MAP.

THIS DRAFT MAP IS FOR CONSULTATION PURPOSES ONLY AND SHOULD NOT BE USED FOR ANY OTHER PURPOSE.

Black & Veatch Limited  
Registered Office  
60 High Street, Redhill, Surrey RH1 1SH, United Kingdom  
Tel: +44(0)1737 774155 E-mail: bvl@bv.com

Project:		
RIVER PODDLE FLOOD ALLEVIATION SCHEME		
Map:		
RIVER PODDLE FLUVIAL FLOOD DEPTH MAP		
Map Type:	DEPTH	
Source:	1% AEP FLUVIAL	
Map area:	HPW	
Scenario:	EXISTING	
Drawn by:	AJS	Date: November 2018
Checked by:	ELG	Date: November 2018
Approved by:	SMM	Date: November 2018
Map No:		
E09PE_DPOCD_C1		
Sheet 5 of 7		Revision: 0
Map Scale: 1:5,000		Plot Scale: 1:1 @ A3



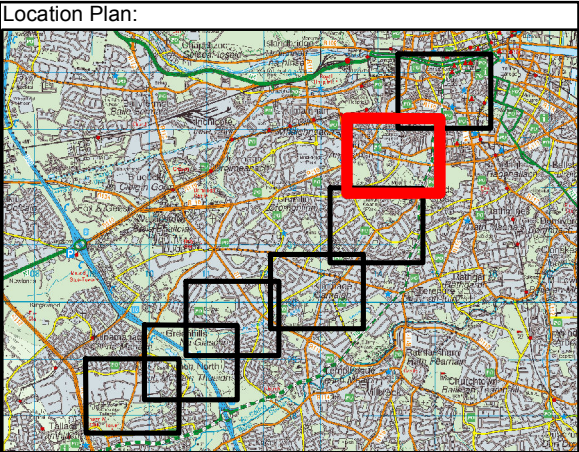
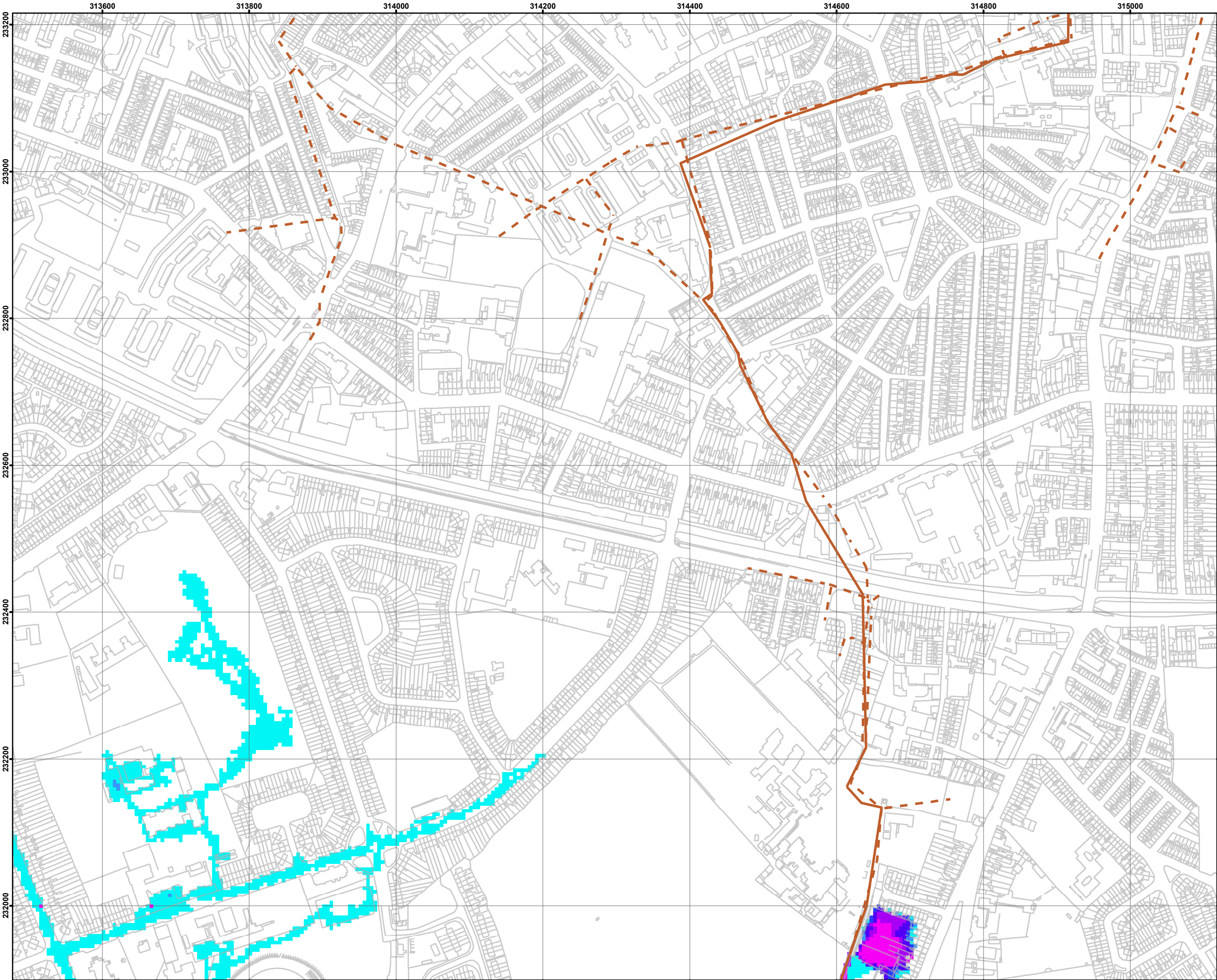

Legend:

- Modelled River Centreline
- Surface Water Network

1% AEP Fluvial Flood Depth

- 0 - 0.25m
- 0.25 - 0.5m
- 0.5 - 1.0m
- 1.0 - 1.5m
- 1.5 - 2.0m
- >2.0m

IMPORTANT USER NOTICE:

THIS MAP WAS PRODUCED USING AN INTEGRATED SURFACE WATER AND FLUVIAL 1D-2D HYDRAULIC MODEL (ICM V 8.5). PLUVIAL FLOODING (ONLY) PROVIDES AREAS NOT CONNECTED TO THE EXISTING WATERCOURSE. FLUVIAL FLOODING (ONLY) PROVIDES AREAS CONNECTED TO THE EXISTING WATERCOURSE. INTEGRATED (PLUVIAL AND FLUVIAL FLOODING) FLOOD EXTENT COMBINES THE TWO.

THE VIEWER OF THIS MAP SHOULD REFER TO THE DISCLAIMER. GUIDANCE NOTES AND CONITIONS OF USE THAT ACCOMPANY THIS MAP. THIS DRAFT MAP IS FOR CONSULTATION PURPOSES ONLY AND SHOULD NOT BE USED FOR ANY OTHER PURPOSE.



Project:		
RIVER PODDLE FLOOD ALLEVIATION SCHEME		
Map:		
RIVER PODDLE FLUVIAL FLOOD DEPTH MAP		
Map Type:	DEPTH	
Source:	1% AEP FLUVIAL	
Map area:	HPW	
Scenario:	EXISTING	
Drawn by:	AJS	Date: November 2018
Checked by:	ELG	Date: November 2018
Approved by:	SMM	Date: November 2018
Map No:		
E09PE_DPOCD_C1		
Sheet 6 of 7		Revision: 0
Map Scale: 1:5,000		Plot Scale: 1:1 @ A3



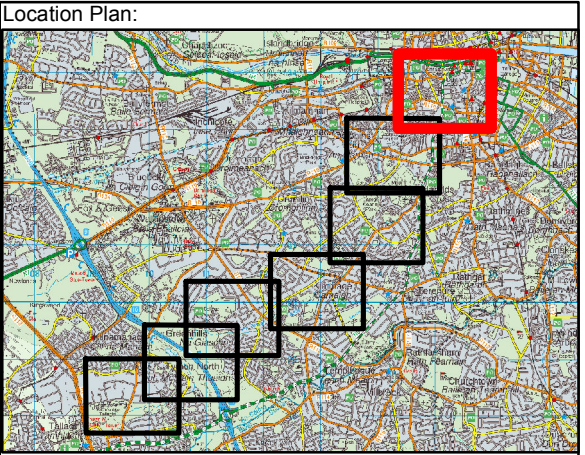
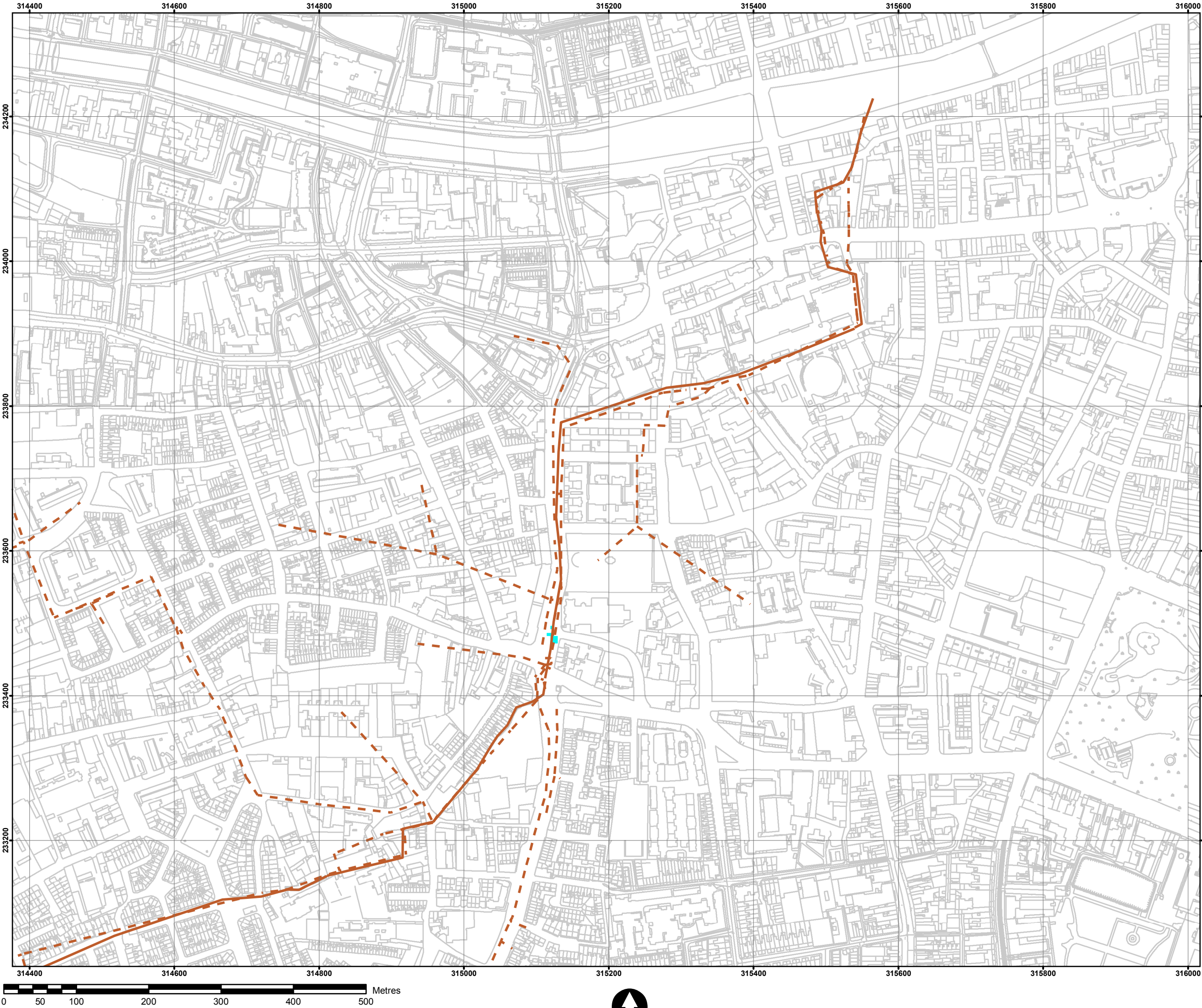

**Legend:**

- Modelled River Centreline
- Surface Water Network

**1% AEP Fluvial Flood Depth**

- 0 - 0.25m
- 0.25 - 0.5m
- 0.5 - 1.0m
- 1.0 - 1.5m
- 1.5 - 2.0m
- >2.0m

**IMPORTANT USER NOTICE:**

THIS MAP WAS PRODUCED USING AN INTEGRATED SURFACE WATER AND FLUVIAL 1D-2D HYDRAULIC MODEL (ICM V 8.5). PLUVIAL FLOODING (ONLY) PROVIDES AREAS NOT CONNECTED TO THE EXISTING WATERCOURSE. FLUVIAL FLOODING (ONLY) PROVIDES AREAS CONNECTED TO THE EXISTING WATERCOURSE. INTEGRATED (PLUVIAL AND FLUVIAL FLOODING) FLOOD EXTENT COMBINES THE TWO.

THE VIEWER OF THIS MAP SHOULD REFER TO THE DISCLAIMER. GUIDANCE NOTES AND CONITIONS OF USE THAT ACCOMPANY THIS MAP.

THIS DRAFT MAP IS FOR CONSULTATION PURPOSES ONLY AND SHOULD NOT BE USED FOR ANY OTHER PURPOSE.



Black & Veatch Limited  
Registered Office  
60 High Street, Redhill, Surrey RH1 1SH, United Kingdom  
Tel: +44(0)1737 774155 E-mail: bvl@bv.com

Project:		
RIVER PODDLE FLOOD ALLEVIATION SCHEME		
Map:		
RIVER PODDLE FLUVIAL FLOOD DEPTH MAP		
Map Type: DEPTH		
Source: 1% AEP FLUVIAL		
Map area: HPW		
Scenario: EXISTING		
Drawn by: AJS		Date: November 2018
Checked by: ELG		Date: November 2018
Approved by: SMM		Date: November 2018
Map No:		
E09PE_DPOCD_C1		
Sheet 7 of 7		Revision: 0
Map Scale: 1:5,000		Plot Scale: 1:1 @ A3